

User Manual & Features

What is AI-NET PLUS?

Who Can Use AI-NET PLUS?

Where to Access AI-NET PLUS

How to Bid on AI-NET PLUS

Bid Notifications

After the Auction Ends

Auction Duration

AI-NET PLUS Features

1. What is AI-NET PLUS?

AI-NET PLUS is a **timed bid-up auction** service provided by AI-NET. We connect **local auction events, rental companies, and leasing companies** and list their machines on the AI-NET PLUS platform. Bidders can participate in timed auctions remotely with real-time bidding updates.

This is the **first phase** of the service focused on **construction machinery**, and we plan to expand to additional categories in the future.

2. Who Can Use AI-NET PLUS?

AI-NET PLUS is available exclusively to users subscribed to the **AI-NET Premium Plan**.

3. Where to Access AI-NET PLUS

You can participate in AI-NET PLUS auctions directly on AI-NET:

- Log in to AI-NET
- Go to Search > Advanced Search
- Under the Machinery & Motorcycle section, scroll down
- Check the AI-NET PLUS icon
- Click Next
- Select: Item > Name
- Click Search to display the listing results
- Click the Bid button to open item details and start bidding

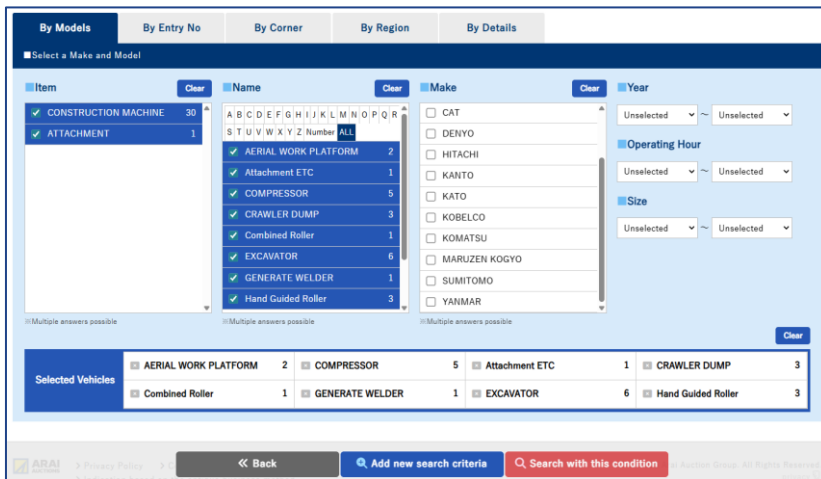
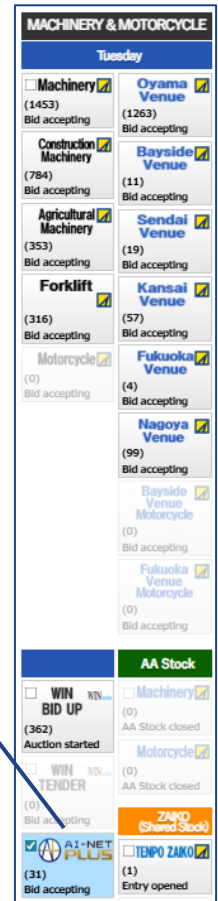

Watch List	Vehicle Images	Place	Year	Name	Model	SerialNo	Hours	Inspect	Specification	Start	Status	
		EntryNo		Make			FuelType	Size				
A B C D		AI-NET PLUS No.1001	H23 (2011)	COMPRESSOR AIRMAN	PDSF530S-4 B2	†	3,800Hrs			¥0	12/01 09:00	Bid
A B C D		AI-NET PLUS No.1002	H25 (2013)	EXCAVATOR KOBELCO	SK75SR-3		7,361Hrs			¥0	12/01 09:00	Bid
A B C D		AI-NET PLUS No.1003	H25 (2013)	EXCAVATOR KOMATSU	PC200-8N1	∴ ∴	5,767Hrs			¥0	12/01 09:00	Bid

4. How to Bid on AI-NET PLUS

When bidding, you can choose between:

① Single Bid Mode

- You enter **one specific bid amount**, and it will be submitted exactly as entered.
- No automatic increments
- Ideal if you want to place a controlled bid only once
- If another bidder outbids you, you must manually place a new bid

② Auto Bid Mode

- You enter your **maximum bid amount**, and the system will automatically increase your bid in small increments on your behalf only when needed.
- Helps you stay competitive without repeatedly bidding
- Your maximum amount stays hidden from other bidders
- The system stops bidding once your max price is reached

- Current Price:** ¥ 10,000
- Warning:** Placing Bid may not be accepted when it close to start.
- End Time:** 2025/12/1 9:00
- Remaining Time:** 8日 21:01:31
- Number of Bids:** 1
- Bid Increment:** ¥ 10,000
- Bid Mode Selection:** Two buttons, "Single Bid" (highlighted with a yellow circle 1) and "Auto Bid".
- Single Bid Input:** A field labeled "Single Bid *" with a "¥" symbol, containing the value "20000" (highlighted with a yellow circle 2). It includes "+" and "-" buttons.
- Email Input:** A field labeled "Email *" with the placeholder "Enter Email Address" (highlighted with a yellow circle 3).
- Place Bid Button:** A large blue button labeled "Place Bid" (highlighted with a yellow circle 4).

Submitting Your Bid

1. Choose **Single Bid** or **Auto Bid**
2. Enter your bid price
3. Enter your email address
4. Click **Place Bid** to submit
5. Agree to the Terms of Use and confirm your bid

Important:

- Once submitted, bids **cannot be cancelled**
- Each new bid requires you to **agree to the Terms of Use again**
- After submitting a bid, click the **Status button** to refresh your bid status before placing another bid

- Header:** Bid Confirmation
- Question:** Are you sure you want to place a bid at this amount?
- Table:**

EntryNo	Name	Bidding type	Bid amount
01001	COMPRESSOR	Single Bid	¥10,000

- Warning:** ※ Once submitted, **cancellation or bid reduction is not allowed.**
- Buttons:** "Cancel" and "OK"

- Status:** A button with a refresh icon.
- Watch List:** A button with a heart icon.
- Your Top Bid:** A button with a crown icon.
- Item Selection:** Four buttons labeled "A", "B", "C", and "D".

5. Bid Notifications (Email Alerts)

- You will receive several email notifications during the auction:
- **AI-NET PLUS Bid Submission Confirmation**
→ Confirmation that your bid has been placed
- **AI-NET PLUS Outbid Notification**
→ Sent when another bidder places a higher bid than yours
- You can continue bidding as many times as you wish until the auction ends.

AI-NET PLUS【入札完了】のお知らせ Bid Submission Confirmation

Your Company Name 様
この度はAI-NETをご利用いただきましてありがとうございます。

下記の車両につきまして、入札を受け付けました。

■入札内容

会員ID: ****
ユーザーID: ****
会場: AI-NET PLUS
開催回数: 70001
出品番号: 1001
車名: コッパレッサー
メーカー: AIRMAN
型式: PDSF530S-4B2
入札日時: 2025/11/22 11:52
入札方法: 単発応札
入札額: 10,000円
現在の入札額: 10,000円
入札終了日時: 2025/12/01 09:00 (予定)

オークション終了までは落札者は確定いたしません。
終了までの間、引き続き入札（高値のご提示）が可能です。
他の方がより高い金額で入札された場合は、メールにてお知らせいたします。

※本メールは送信専用アドレスより送信しております。
本メールへ返信頂いても回答致しかねますのでご了承下さい。

※本メールにお心当たりがない場合、破棄願います。

Your bid mode

AI-NET PLUS【高値更新】のお知らせ Outbid Notification

Your Company Name 様
この度はAI-NETをご利用いただきましてありがとうございます。

下記の車両につきまして、お客様の入札額を上回る金額での入札がございました。

■入札内容

会場: AI-NET PLUS
開催回数: 70001
出品番号: 1003
車名: 17アッシュベル
メーカー: HITACHI
型式: ZX70-3 BL
最高入札額: 140000
入札終了日時: 2025/11/20 16:00 (予定)

この車両を落札するためには、新たな金額であらためてご入札いただく必要がございます。

※本メールは送信専用アドレスより送信しております。
本メールへ返信頂いても回答致しかねますのでご了承下さい。

※本メールにお心当たりがない場合、破棄願います。

To win this item, please submit a new bid with a higher amount.

6. After the Auction Ends

Once the auction period finishes:

1. You will receive 「【AI-NET PLUS】オークションご参加ありがとうございます」 as an end-of-auction notification.
2. AI-NET will submit the **highest AI-NET PLUS bid** to the physical auction venue **on your behalf**.
3. The venue will evaluate the bids and determine the final result.

Please note:

The highest bid on AI-NET PLUS **does not guarantee a successful purchase**, as the final decision depends on the auction venue.

4. Once the result is confirmed, we will send the **final result email** to you.

7. Auction Duration

The bidding period varies depending on the auction organizer.

- Some items may be available for **a few days**
- Others may remain open for **up to a week**

Please make sure to place your bids **before the deadline**.

← Prev
Next →

① Header / Item Summary

Lot 01001
H23(2011)
AIRMAN COMPRESSOR

Status ↻
Watch List ♥

♥ 2
👁 0

Location: ****
Serial Number: ****

Other Top Bid
A
B
C
D

Current Price
② Bid Panel

¥ 0

Placing Bid may not be accepted when it close to start.

End Time : 2025/12/1 9:00
Remaining Time : 8日 21:28:29

Number of Bids : 0

Bid Increment : ¥10,000

Single Bid
Auto Bid

Single Bid *
¥

+
-

Email *

Place Bid

Check Market Price for Same Model
Show Transport / Export Quote

※ Bids cannot be canceled after submission.
 ※ Cancellations or returns are not accepted after a successful bid.
 ※ Even if the highest bid is placed, the sale may not be completed if it does not meet the seller's reserve price.

Vehicle Details

Lot Number	****	****	
Location	****	****	
Year	r.23(2011)		
Make	AIRMAN		
Name	COMPRESSOR		
Model	****		
Serial Number	****		
Meter Reading	3,800Hrs		
Handling Fee			
Specification	****	High-pressure (E)	
	compressor		
Condition	Old; widespread corrosion throughout		
Remarks			

⑤ Terms & Conditions

Important Terms

- ※ All auctioned items are sold as-is.
- ※ Information provided is for reference only; the company does not guarantee accuracy, condition, or completeness.
- ※ Additional photos or information may not be available upon request.
- ※ The company is not responsible for missing parts, including major components.
- ※ Any repair or preparation required for removal will be at the buyer's expense.

[View Auction Participation Terms](#)

③ Photos

Download All Photos
Download Machine Information

④ Vehicle Details

⑥ Other Information

Fees

Winning bidders must pay an auction fee to AI-NET.

Fee Calculator
Check Auction Fee

Inspection

On-site inspection is not available for this listing. Please check the photos carefully before bidding.

Payment

Full payment must be made within 7 days of the auction date. Late payment may incur additional fees.

[View Payment Methods](#)

Pickup

Items cannot be removed until full payment is completed. Please notify us at least 3 days in advance before pickup. Unauthorized pickups are not permitted.

[View Pickup Instructions](#)

Header features:

1. Lot Number:

Displays the lot number assigned to the unit.

2. Year of production, Maker, Item name:

Shows the machine's production year, manufacturer, and model/item name.

3. Bid Status Refresh Button:

Click to refresh your bid status.

- If you are the highest bidder, it will show “Your Top Bid”
- If you are out bided, it will show “Other Top Bid”

4. Watch List:

Select a watch list group (A-D) to add the unit to your watch list.

5. Watch List Registrations (♥) & Views (👁):

Shows how many users have added the item to their watch list and how many have viewed the listing.

6. Location:

Indicates the pickup location of the unit.

7. Serial Number:

Displays the item's serial number.

Bid Panel Features (1/2):

- 1. Current Price:** A blue box containing the text "Current Price" and the amount "¥ 10,000".
- 2. Important Notice (Red Text):** A red text warning: "Placing Bid may not be accepted when it close to start."
- 3. End Time:** A text field showing "End Time : 2025/12/1 9:00".
- 4. Remaining Time:** A text field showing "Remaining Time : 8日 21:01:31".
- 5. Number of Bids:** A text field showing "Number of Bids : 1".
- 6. Bid Increment:** A text field showing "Bid Increment : ¥10,000".
- 7. Bid Type Selection:** Two buttons: "Single Bid" (highlighted in blue) and "Auto Bid".
- 8. Bid Amount Input:** A text field with "Single Bid * ¥" and the value "20000", plus "+" and "-" buttons.
- 9. Email Field:** A text field with "Email *" and the placeholder "Enter Email Address".
- 10. Place Bid Button:** A large blue button labeled "Place Bid".

Below the form are two buttons: "Check Market Price for Same Model" and "Show Transport / Export Quote".

At the bottom, there are three asterisked notes:

- ※ Bids cannot be canceled after submission.
- ※ Cancellations or returns are not accepted after a successful bid.
- ※ Even if the highest bid is placed, the sale may not be completed if it does not meet the seller's reserve price.

- 1. Current Price**
Displays the most recent bid amount for the item.
- 2. Important Notice (Red Text)**
Indicates that bids may not be accepted if the auction is too close to its start or end timing.
- 3. End Time**
Shows the scheduled closing date and time of the auction.
- 4. Remaining Time**
Displays the time left until the auction closes.
- 5. Number of Bids**
Shows how many bids have been placed on the item so far.
- 6. Bid Increment**
Displays the minimum amount required to raise the bid.
- 7. Bid Type Selection**
Choose between:
 - **Single Bid:** Submit a one-time bid at the amount you enter.
 - **Auto Bid:** Set a maximum bid amount and allow the system to automatically bid on your behalf in increments.

8. Bid Amount Input

Enter your bid price.

The plus (+) and minus (-) buttons adjust the bid amount according to the bidding increment.

9. Email Field

Enter your email address. Bid confirmation and notifications will be sent to this email.

10. Place Bid Button

Submit your bid. Once submitted, the bid **cannot be canceled**.

Bid Panel Features (2/2):

Current Price

¥ 10,000

Placing Bid may not be accepted when it close to start.

End Time : 2025/12/1 9:00
 Remaining Time : 8日 21:01:31
 Number of Bids : 1

Bid Increment : ¥ 10,000

Single Bid
Auto Bid

Single Bid * ¥ + -

Email *

Place Bid

11

Check Market Price
for Same Model

12

Request Transport/
Export Quote

※ Bids cannot be canceled after submission.
 ※ Cancellations or returns are not accepted after a successful bid.
 ※ Even if the highest bid is placed, the sale may not be completed if it does not meet the seller's reserve price.

11. Check Market Price for Same Model

Provides reference pricing for similar machines.

× 閉じる

同型式の相場 [WA100-6]

件数: 5 MAX: ¥4,540,000 AVG: ¥3,134,000 MIN: ¥2,610,000

会場	開催年月	製造年	メーター表示	備考	出品場所	価格
総合機械	8395回 (07/05/13)	H25(2013)	5,455Hrs		総合機械	¥2,610,000
総合機械	8399回 (07/06/10)	H25(2013)	3,523Hrs		総合機械	¥2,935,000
総合機械	8415回 (07/10/07)	H25(2013)	3,547Hrs		総合機械	¥2,810,000
総合機械	8420回 (07/11/11)	H26(2014)	4,734Hrs		総合機械	¥2,775,000
総合機械	8402回 (07/07/01)	H25(2013)	4,379Hrs		総合機械	¥4,540,000

12. Request Transport / Export Quote

You can request a land transportation and export quotation from Arai Logistics.

× Close

For an accurate transport cost, please request a quote from Arai Logistics.

Request Domestic Transport Quote

Request Overseas Shipping Quote

◇ Important Transport Notes ◇

- * The displayed transport fees and delivery times are approximate and not guaranteed.
- * Actual costs or delivery times may vary under the following conditions, and updates will be provided if changes occur:
 - Damaged, immobile, modified, or unusually sized vehicles
 - Mechanical or safety issues (engine, transmission, leaks, dead battery, warning lights, etc.)
 - Customized, imported, aged, high value, or rare vehicles
 - Natural disasters (earthquake, typhoon, snow, heavy rain, etc.) affecting transport
 - Delivery scheduled on Sundays or holidays
 - Deliveries to private addresses or narrow areas with limited truck access
 - For live auctions requiring prepayment before removal, please ensure payment before the scheduled removal date (*1). (*1) Standard removal is two days after auction end.
- For auctions closing on Friday or Saturday, removal will be on the following Tuesday due to banking schedules.
- * A fuel surcharge may apply due to rising global fuel prices.
- * Special or promotional rates do not apply to shipments arranged through AI-NET.

13. Bid Notes

- Bids cannot be canceled after submission.
- Cancellations or returns are not accepted after a successful bid.
- Even if the highest bid is placed, the sale may not be completed if it does not meet the seller's reserve price.

Photos Feature:

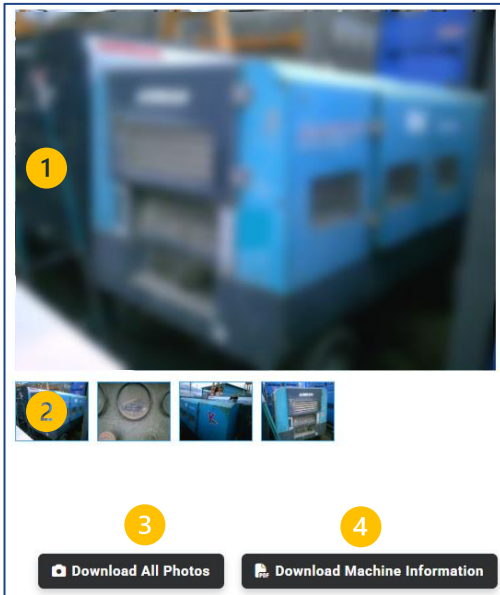

1. **Main Photo Display**
Shows the primary image of the machine. Click to view it in larger detail.
2. **Thumbnail Images**
Displays additional photos. Click any thumbnail to switch the main image.
3. **Download All Photos**
Allows you to download all machine photos in one file.
4. **Download Machine Information**
Downloads a PDF or file containing the machine's specifications and details.

Vehicle Details:

Vehicle Details	
Auction event day	****
EntryNo	01001
Location	****
Year	H23(2011)
Make	AIRMAN
Name	COMPRESSOR
Model	****
Serial Number	****
Meter Reading	****
Handling Fee	
Specification	**** High-pressure (E) compressor
Condition	Old; widespread corrosion throughout
Remarks	

This section shows key information about the machine, including:

- **Auction Event Day:** Scheduled auction date
- **Entry No.:** Listing number
- **Location:** Pickup location
- **Year / Make / Name / Model:** Basic machine specifications
- **Serial Number:** Unique identification number
- **Meter Reading:** Usage hours
- **Handling Fee:** Applicable fees (if any)
- **Specification:** Technical details such as horsepower and pressure
- **Condition:** Machine condition summary
- **Remarks:** Additional comments or notes

Terms & Conditions:

Important Terms

- ※ All auctioned machines are sold as-is, where-is, at the auction yard.
- ※ Information provided about each machine is for reference only; the company does not guarantee accuracy, condition, or completeness.
- ※ Additional photos or information may not be available upon request.
- ※ The company is not responsible for missing parts, including major components.
- ※ Any repair or preparation required for removal will be at the buyer's expense.

[View Auction Participation Terms](#)

This section shows the key terms for participating in AI-NET PLUS.

For the complete Terms of Use, click **“View Auction Participation Terms.”**

Other Information:

Please Review

¥ Fees

Winning bidders must pay an auction fee to AI-NET.

[Fee Calculator](#)

[Check Auction Fee](#)

🔍 Inspection

On-site inspection is not available for this listing. Please check the photos carefully before bidding.

💰 Payment

Full payment must be made within 7 days of the auction date. Late payment may incur additional fees.

[View Payment Methods](#)

🚚 Pickup

Items cannot be removed until full payment is completed. Please notify us at least 3 days in advance before pickup. Unauthorized pickups are not permitted.

[View Pickup Instructions](#)

This section provides important information you should check before placing a bid, including auction fees, inspection availability, payment rules, and pickup procedures.

- **Fees:** Winning bidders must pay an auction fee to AI-NET. Use the **Fee Calculator** to instantly estimate your fee based on your bid amount, helping you understand the total cost before bidding.

AI-NET Plus Fee Calculator

Enter your bid price. The calculator applies AI-NET Plus brackets, caps, and rounds up to the nearest ¥1,000.

Bid Price (¥)

1250000

[Calculate](#)

Bid Price: ¥1,250,000

AI-NET Plus Fee: ¥40,000

Grand Total: ¥1,290,000 (Including Bid Price)